

AVTDETAILS

圆深建筑顾问(上海)有限公司

COMPANY
BROCHURE 2020

ABOUT

AVTDETAILS

WHAT WE DO

Detail Design Consultancy Services for
Interior Fitting Out Work in Mainland
China, Hong Kong and Macau.

- | F&B
- | Hotel
- | Office
- | Residential
- | Retail
- | Serviced Apartment
- | Shopping Mall Projects

WHAT WE DELIVER

- | Tender Drawing Package
- | Construction Drawing Package
- | Shop Drawing Package
- | Site Residency

WHO WE SERVE

- | Developer
- | Corporate
- | Designer
- | Project Manager
- | Contractor

WHAT TO COMPLY WITH

- | Design
- | Regulation
- | Specification
- | Construction Methodology
- | Time | Cost | Quality
- | Durability

WHO WE ARE

- | Architect
- | Construction Manager
- | Technical Manager
- | Detail Designer



DETAIL DESIGN SERVICE

Details accomplish architecture and Interior Design.

Sophisticated Details, from Spacious Volume to Tiny Piece, are to:

- | Elaborate the Design
- | Enlighten the Space
- | Express the texture
- | Simplify the Construction
- | Comply with regulation
- | Optimize the cost
- | Long-lasting the material

All in All, to explain What is Quality.

We provide following detail design service to Interior Fitting Out Work:

Tender Drawing Package

| For tendering purpose

Construction Drawing Package

| For tendering/construction purpose

Shop Drawing Package

| For shop drawing approval/
construction purpose

Site Residency

| For site work quality assurance
purpose



Project Scale

From Single Premise to

>200,000

s.m./project



Project No.

300+

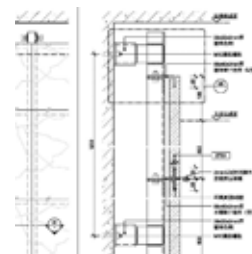

Drawing Quality

Up to A1 sized

1,100

pages/project

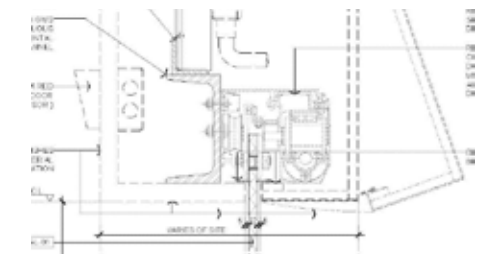

CLIENTS



R E T A I L

IFS MALL

CHANGSHA | PRC

INTERIOR WORK

Detail design

Site resident

Contract administration



| AVT selected project reference

IFS MALL

CHONGQING | PRC

INTERIOR WORK

Detail design

Site resident

Contract administration

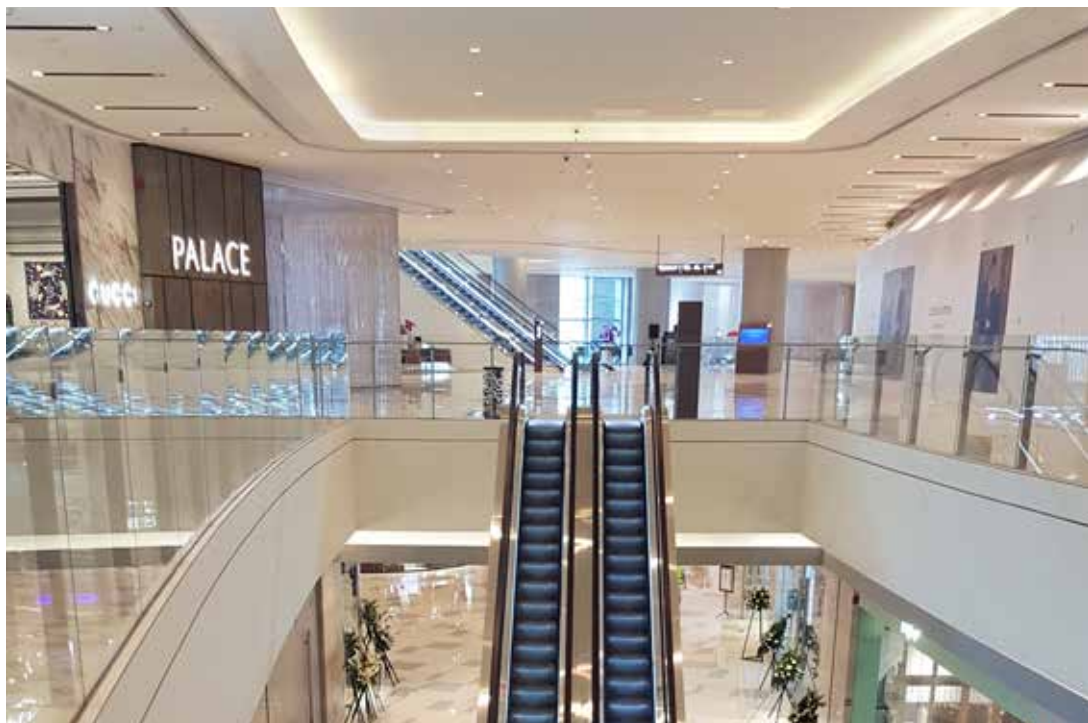

| AVT selected project reference



IFS MALL

CHENGDU | PRC

INTERIOR WORK

Detail design

Site resident

Contract administration



SOGO

TSIM SHA TSUI | HK

A&A & INTERIOR WORK

Project management

Detail design

Site survey

Site Resident

Tenant coordination



| AVT selected project reference

LIVAT CENTRE BEIJING

BEIJING | PRC

INTERIOR WORK

Tenant coordination

Site resident



| AVT selected project reference



LIVAT CENTRE WUHAN

WUHAN | PRC

INTERIOR WORK

Tenant coordination

Site resident



| AVT selected project reference



LAB CONCEPT

ADMIRALTY | HK

INTERIOR WORK

Project management

Detail design

Site survey



| AVT selected project reference

STUART WEITZMAN

PRC, HK & MACAO

INTERIOR WORK

Construction



FACESSS

HK

INTERIOR WORK

Project management

Detail design

Tenant coordination

Site survey



| AVT selected project reference



GIORGIO ARMANI

PRC & HK

A&A, INTERIOR & FAÇADE WORK

Project management

Detail design

Site survey



| AVT selected project reference



EMPORIO ARMANI

PRC & HK

INTERIOR WORK

Project management

Detail design

Site survey



| AVT selected project reference



TIFFANY & CO.

PRC, TAIWAN & PHILIPPINES

A&A, INTERIOR & FAÇADE WORK

Project management

Detail design

Site survey



ERMENEGILDO ZEGNA

PRC, HK, MACAO, TAIWAN,
SINGAPORE, THAILAND &
MALAYSIA

A&A, INTERIOR & FAÇADE WORK

Project management

Detail design

Site survey



BOTTEGA VENETA

PRC

INTERIOR WORK

Project management

Detail design

Site survey



| AVT selected project reference



CITISTORE

HK

INTERIOR WORK

Project management

Concept design

Detail design

Site survey



LANE CRAWFORD

PRC & HK

A&A & INTERIOR WORK

Project management

Detail design

Site survey



LORO PIANA

PRC, HK, MACAO & SINGAPORE

A&A AND INTERIOR WORK

Project management

Detail design

Site survey



LULULEMON

SHENZHEN | PRC

INTERIOR WORK

Project management

Detail design

Concept design



SALVATORE FERRAGAMO

PRC, HK, MACAO, TAIWAN,
SINGAPORE & MALAYSIA

INTERIOR WORK

Project management

Detail design

Site survey



| AVT selected project reference



W O R K S P A C E

IFS OFFICE

SUZHOU | PRC

INTERIOR WORK

Detail design

Site resident

Contract administration



| AVT selected project reference

IFS OFFICE

T2 & T3

CHENGDU | PRC

INTERIOR WORK

Detail design

Site resident

Contract administration



| AVT selected project reference



IFS SERVICED APARTMENT LIFT LOBBY

IFS OFFICE T3, SUZHOU | PRC

INTERIOR WORK

Concept design

Detail design



SALVATORE FERRAGAMO OFFICE

WONG CHUK HANG | HK

INTERIOR WORK

Project management

Concept design

Detail design

Construction



ERMENEGILDO ZEGNA OFFICE

KOWLOON BAY | HK

INTERIOR WORK

Project management

Concept design

Detail design

Construction



IWC SCHAFFHAUSEN OFFICE

CENTRAL | HK

INTERIOR WORK

Project management

Concept design

Detail design

Construction



SERVICED APARTMENT OFFICE

CEHNGDU | PRC

INTERIOR WORK

Concept design

Detail design



| AVT selected project reference



RALPH LAUREN OFFICE

LAI CHI KOK | HK

INTERIOR WORK

Project management

Concept design

Detail design

Construction



| AVT selected project reference



OFFICE LOBBY

TSIM SHA TSUI | HK

INTERIOR WORK

Project management

Detail design



H O S P I T A L I T Y

IFS SERVICED APARTMENT

CHENGDU | PRC

INTERIOR WORK

Detail design

Site resident

Contract administration

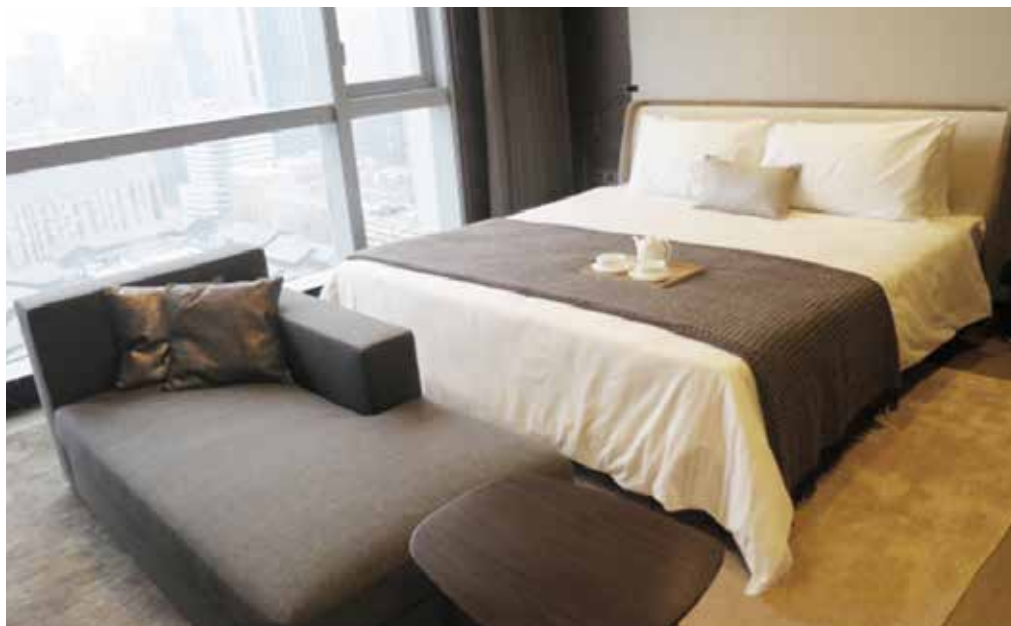

NICCOLO HOTEL

CHONGQING | PRC

INTERIOR WORK

Detail design

Site resident

Contract administration



PLAZA PREMIUM DAY HOTEL

BANGALORE | INDIA

INTERIOR WORK

Detail design



SAI KUNG HOTEL

SAI KUNG | HK

INTERIOR WORK

Project management

Detail design

Site resident



| AVT selected project reference



SHA TIN HOTEL

SHA TIN | HK

INTERIOR WORK

Detail design



| AVT selected project reference



RESIDENTIAL APARTMENT

8-12 PEAK ROAD | HK

INTERIOR WORK

Project management

Detail design



| AVT selected project reference

CONTACT

avt@avtdesign.com.hk

CHENGDU, CHINA

Room 907. 9F.
East International Plaza Block C,
No. 229, Zhiquan Section of East Avenue,
Chengdu, PRC 610061

Mr. Alvin Kwok
+ 86 28 8444 5004 /
+ 86 1510 281 3765

HONG KONG, CHINA

7/F, Novel Industrial Building,
850-870 Lai Chi Kok Road,
Cheung Sha Wan, Kowloon, Hong Kong

Mr. Aman Lee
+852 3696 6414
Mr. John Tsang
+852 3696 6444

SHANGHAI, CHINA

Room 415, Building A,
No.208 Wending Road, Xuhui District,
Shanghai, PRC 200030

Mr. Edmond Lee
+86 21 5213 3190

www.avtdetails.com.hk

a member of **AVT**DESIGN